# 557 RAM HAM MANG MAN

*Ecology Sunday*

*Genesis 1:28, Rom 8:22*

**T. Joshua**

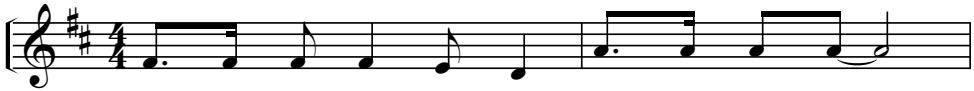

1. Pa - then ol tah pum - sa Muei - hla cueih nah,
2. Kho rham khui ah lung - nah pong pa voel pawh,
3. Pa - then paek ram cing doem noi tlang ka hil

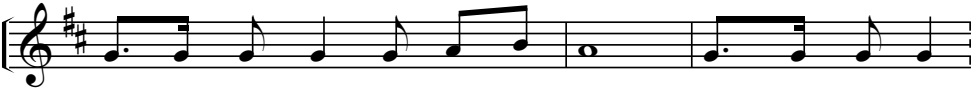

kho - buh rham sai lung nah la om. Kho - dawk-ngai nah
Kho hni rho paek lung lai thing rho rham sa su va
dup puei thing nu om tlaih voel pawh va - hlo va - ngo

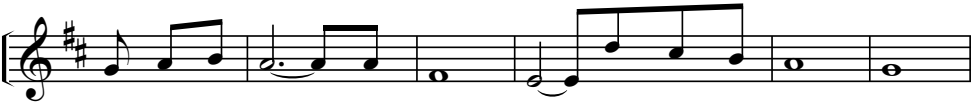

rhennah la om coeng ah, hlang boeih a om - ngaih sak.
sok ca tui va boeih tah, Lung - nah tui bang hal sut
su - va muei-mae ol ding kho mong bang la cing coeng

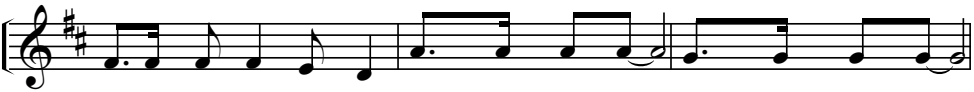

Te lung nah tah sai hluen hlang hing boeih loh thing kung rho kung
a ko pang nah lo ding na yaak van a? m'bom lah n'khang lah
Ka di Va long Bung-long Khong-long ka hil Tui - song ta - ai

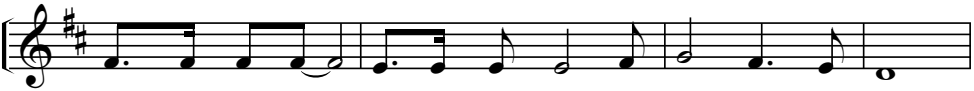

rham sa su va lung lai taeng - ah tueng sak ham a ngoe.
ka ueh thai pawh ti - la nang neh kai te n'khue khing coeng.
nga - lung nga - hoih om tlaih voel pawh ram ham mang man laeh.

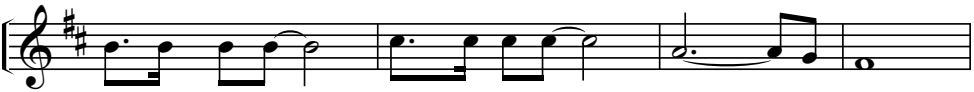

Pa - then lung - nah tueng sak la sih moei - boe neh

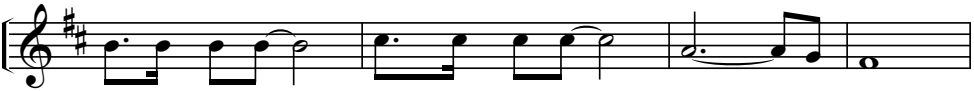

Pa - then kut sai thing kung ram sa lung - nah la

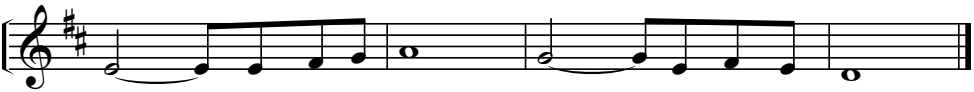

sih n'ram loh a sa ding pai lum ngai ni.